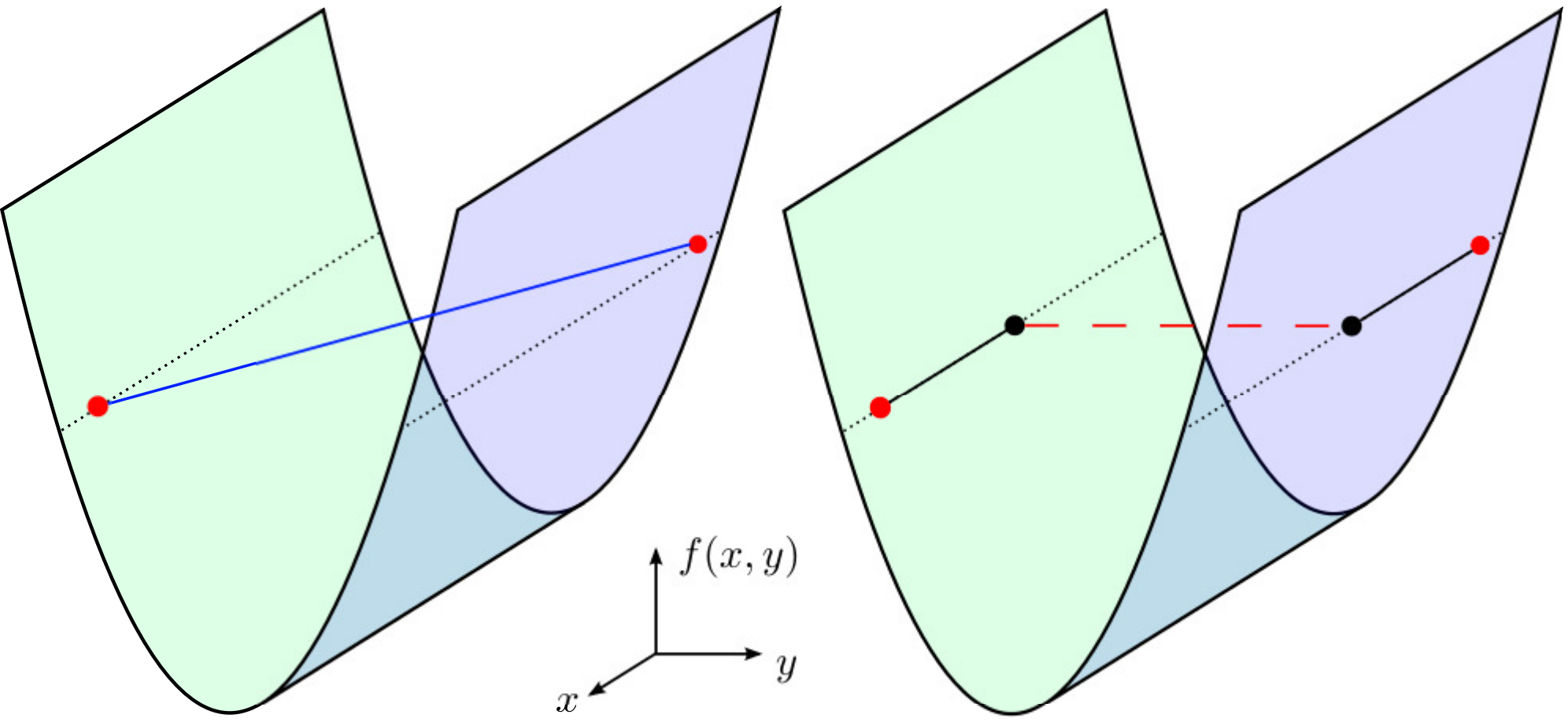
$f(x, y)$
y
x